



DLT
FURNITURE

TOGETHER YOU CREATE LIVING SPACE
CREATIVE - PROFESSIONAL - EFFECTIVE

**“Always change
to stay ahead”**

DLT
FURNITURE

DLT FURNITURE PRODUCTION JSC

📍 Office address: P1-03.09, 3rd floor, tower P1, The Prince Residence, No. 19 - 21 Nguyen Van Troi, Ward 11, Phu Nhuan District, HCM City, Vietnam
📍 Address of the factory: A9/36Đ Nguyen Van Tra Hamlet 1 Vinh Loc Commune, Binh Chanh Dist Ho Chi Minh City 📞 028 3636 5373
🌐 www.dltfurniture.com 📧 info@dltfurniture.com



TABLE OF CONTENTS

Table of contents	01
Open letter.....	02
Commitment to customers	03
Vision, mission, core values.....	04
Business areas	05
4 reasons to choose us.....	06
Typical Projects	07-21
DLT Factory.....	22
Products	23-24
Customers & Partners.....	25-26

“Practice is the most valuable lesson and quality is the competitive strength”



OPEN LETTER & INTRODUCTION

Founded in 2020 By experienced and passionate members in the field of architecture, interior, construction, and so on.

The company DLT has quickly confirmed its credibility and professionalism to partners as well as customers. Specialization in each department, high responsibility, and serious and careful technical supervision to create the most complete products to the smallest details.

With the motor “Collaborate to succeed,” our team always try to work hard to build up our brand reputation and trust with customers. We really appreciate your cooperation and hope to have a win-win partnership.

CEO

Doan Cat Luong



COMMITMENT TO THE CUSTOMER

- Efficiency and quality of the works are considered the top criteria.
- Integrity in business is the foundation for building trust.
- Continuously improve technology, train professional teams to bring the best solutions and products.
- Respect cooperation through compliance with commitments and agreements

CORPORATE CULTURE



VISION

Becoming a reputable, professional, and quality building contractor



MISSION

- Providing the best construction solution, suitable for all customers.
- The measure of customer satisfaction is based on factors of high quality (service with international standards), safety at the site, reasonable price, and solutions with appropriate progress.
- Bringing perfect solutions to our customers.
- Creating a friendly working environment for our employees.



CORE VALUES

- Responsibility for work, for the cooperation.
- Respect for the principle of win-win relationships.
- Comply with commitments and agreements with customers, partners, employees.
- Building trust in the quality of products & services.
- Understanding the value of teamwork.
- Commitment to the customer:
 - Efficiency and quality of the works are considered the top criteria.
 - Integrity in business is the foundation for building trust.
 - Continuously improve technology, train professional teams to bring the best solutions and products.
 - Respect cooperation through compliance with commitments and agreements.



“ We are constantly striving to become a reliable address of customers & partners. ”

SCOPE OF ACTIVITIES

- ▶ INTERIOR DESIGN FISHING
- ▶ CONSTRUCTION FINISHING OFFICE FURNITURE
- ▶ CONSTRUCTION AND FINISHING OF THE HOTEL INTERIOR
- ▶ CONSTRUCTION & FISHING OF SERVICES, ENTERTAINMENT FURNITURE
- ▶ CONSTRUCTION AND FISHING OF THE VILLA'S INTERIOR
- ▶ INTERIOR CONSTRUCTION OF APARTMENTS, PENTHOUSES, AND HOUSES
- ▶ SUPPLY OF FURNITURE PRODUCTS.



1



Experienced design
& construction
team.



2



Quality & Prestige
First



3



Rigorous and
professional quality
management
process.



4



High standard
products



4 REASONS TO SELECT US

OFFICE BUILDING

Nippion EPC

- Project address: The Prince Residence, 19 D. Nguyen Van Troi, Ward 14, District 3, Ho Chi Minh City
- Project scale: 150 m²/floor
- Investor: NIPPON EPC ENGINEERING JOINT STOCK COMPANY

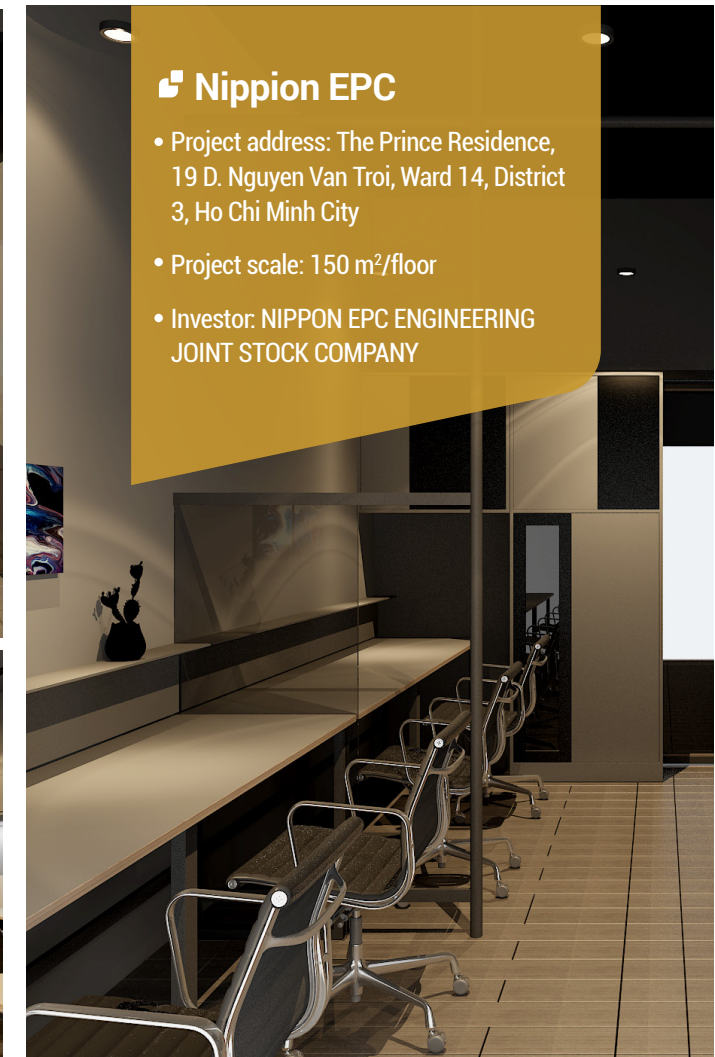

TYPICAL PROJECTS

HD Saigon Office

- Project address: Gilimex Building, No. 24C Phan Dang Luu - Ward 6 - Binh Thanh District - City. Ho Chi Minh.
- Project scale: 7 floors: 600 m²/floor
- Investor: HD Saigon financial company



Mitalab . Office Building

- Project address: 383 B-385 E. Cong Hoa, Ward 13, Tan Binh, Ho Chi Minh City.
- Project scale: 2 basements + 12 floors: 400m²/floor
- Investor: Minh Tam medical equipment company.

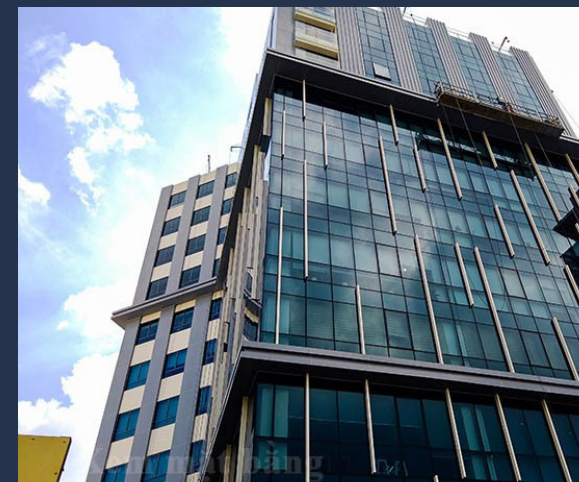
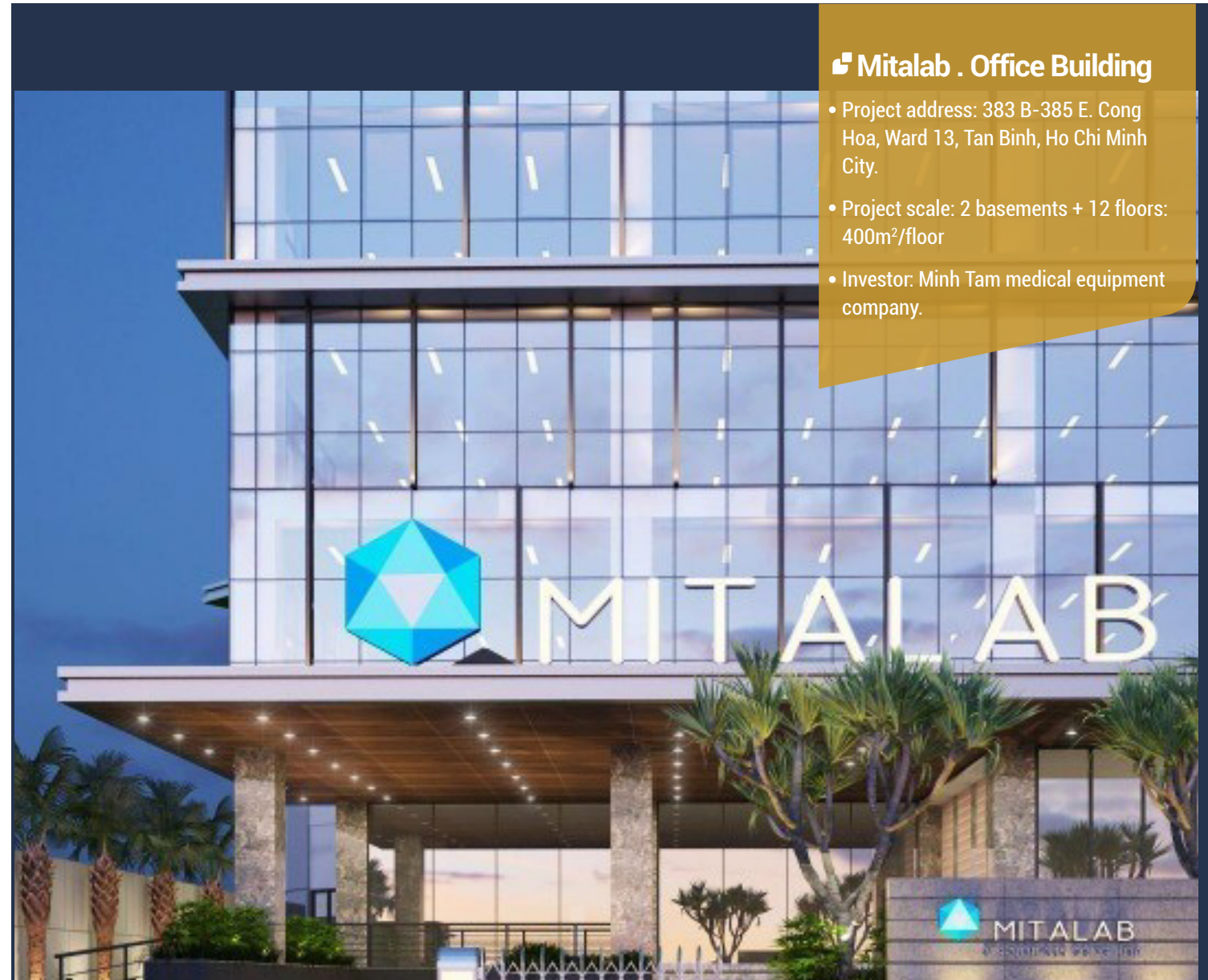

TYPICAL PROJECTS

Hiriwa Da Nang office

- Project address: No. 107 Cao Ba Quat street, An My extended residential area, An Hai Tay ward, Son Tra district, Da Nang city.
- Project scale: 3 floors: 300m²/floor
- Investor: HIRAIWA VIETNAM CO., LTD

DLT
FURNITURE



HOTEL

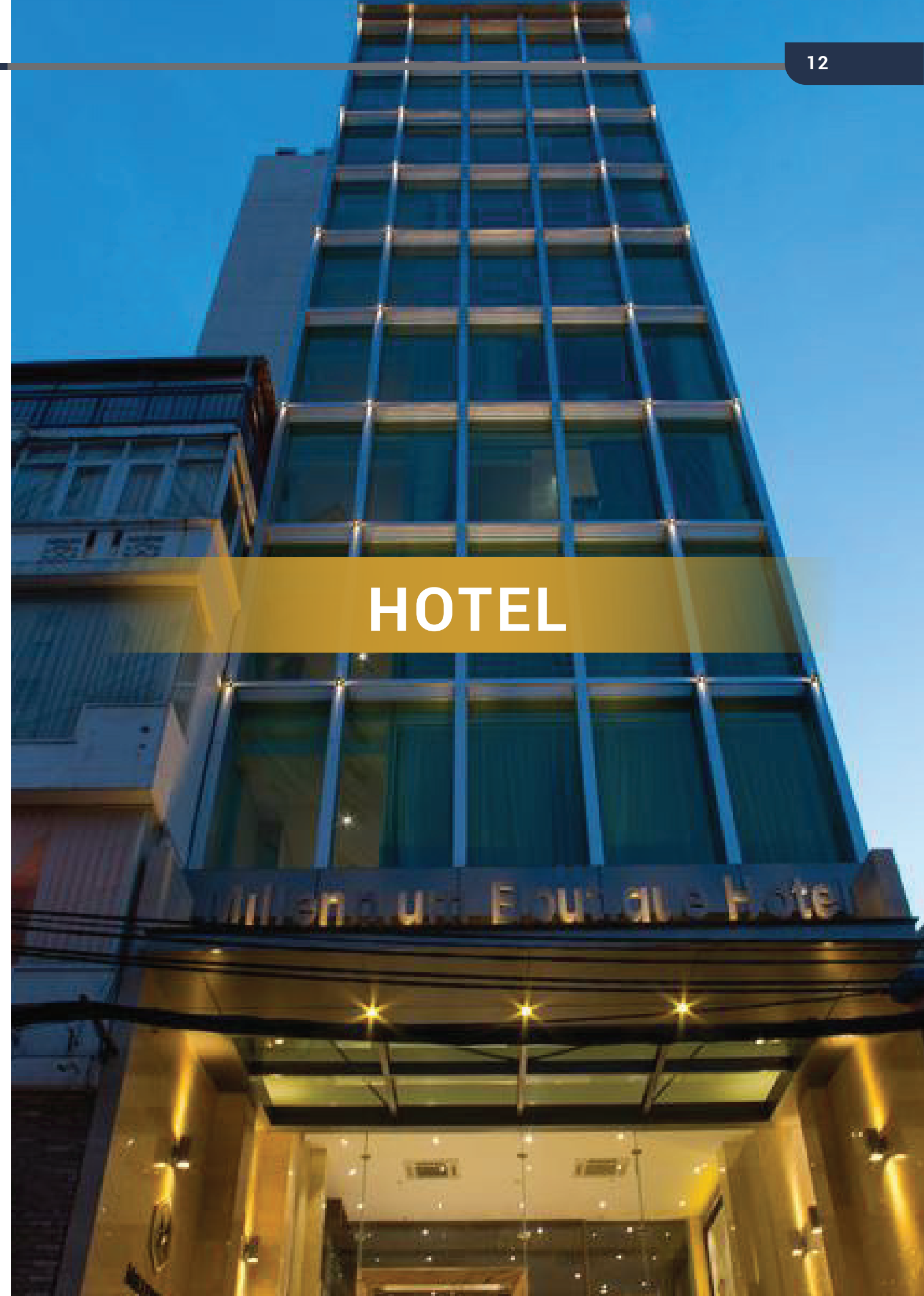

TYPICAL PROJECTS

Millennium Boutique Hotel

- Project address: 7 Thai Van Lung, Ben Nghe, District 1, Ho Chi Minh City
- Project scale: 1 basement + 12 floors: 300m²/floor
- Investor: Viet Huynh Co., Ltd

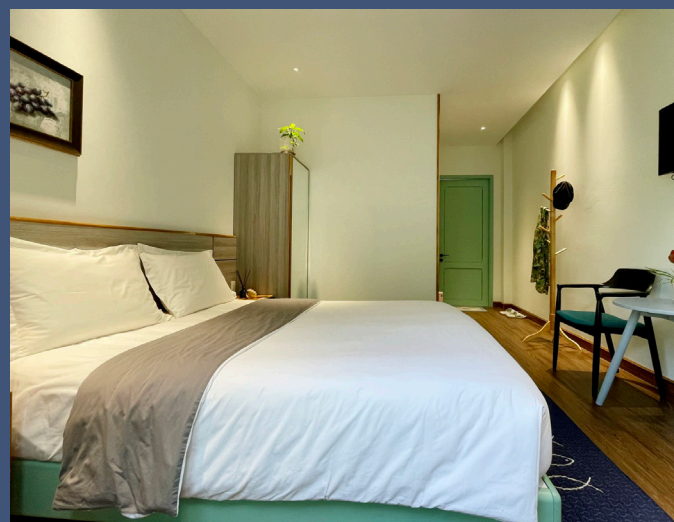
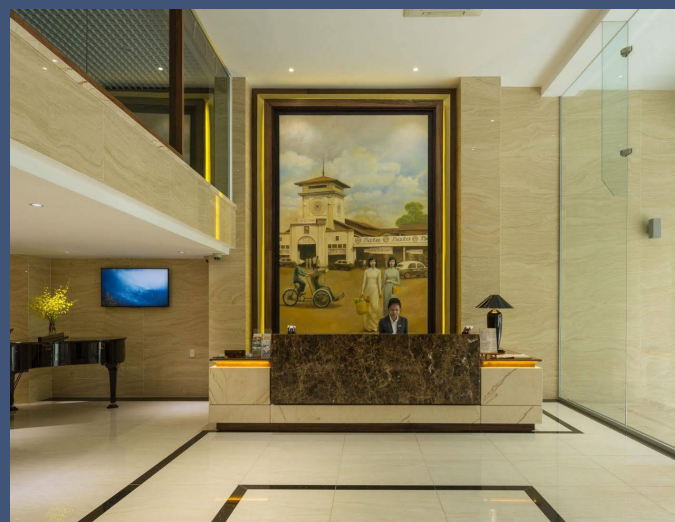
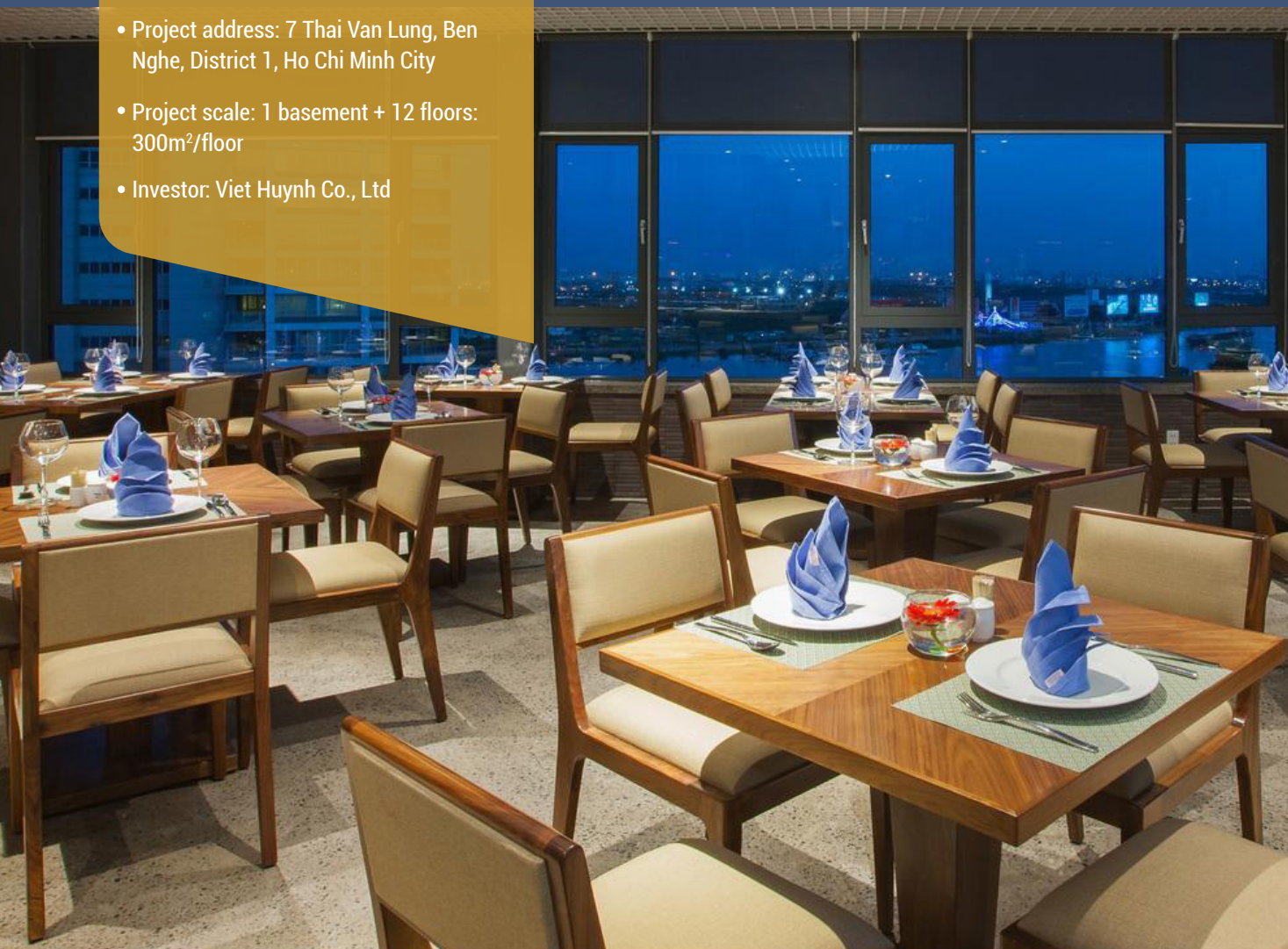

Crowne Plaza Hotel

- Project address: Phu Quoc, Kien Giang Province, Vietnam
- Project scale: Plenty Of Room
- Investor: Crowne plaza hotel

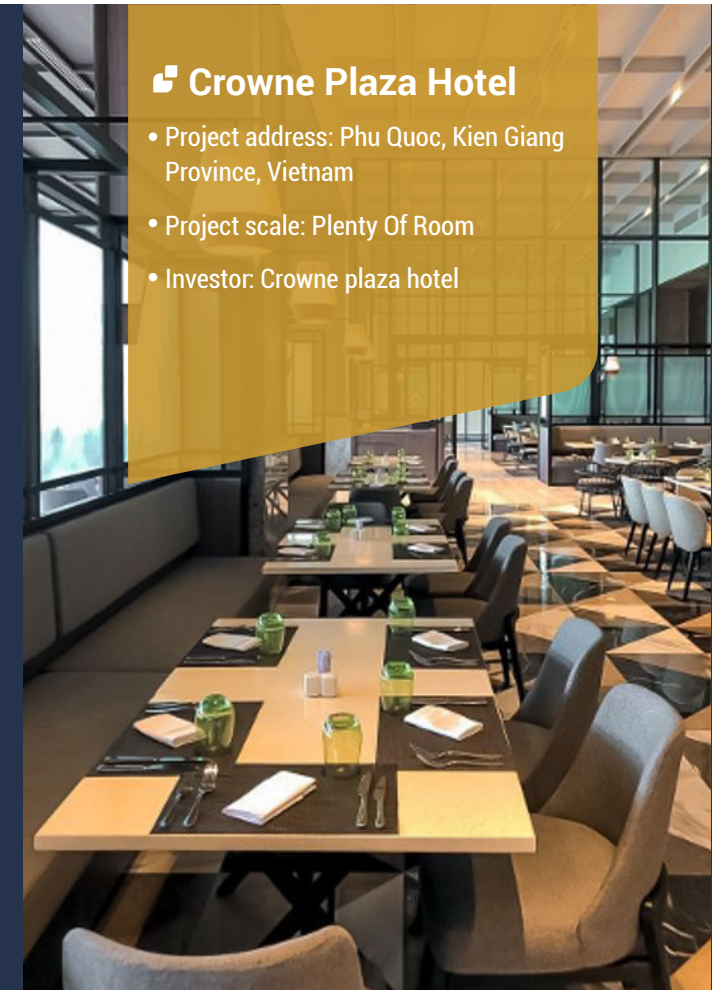

CLIENT'S HOME

TYPICAL PROJECTS

Vinhomes

- Project address: Vinhomes
- Project scale: 100m²/floor
- Investor: private



TYPICAL PROJECTS

Villa Thu Duc

- Project address: Thu Duc
- Project scale: 450m²/floor
- Investor: private



Penthouse

- Project address: Bàu Cát Tân Bình
- Project scale: 7 floors/150m²/floor
- Investor: private





COMERCIAL BUSINESS

TYPICAL PROJECTS



Showroom RITAVo Pro

- Project address: 335 VND. Nam Ky Khoi Nghia, Ward 14, District 3, Ho Chi Minh City.
- Project scale: 6 floors: 350m²/floor
- Investor: Ritavo

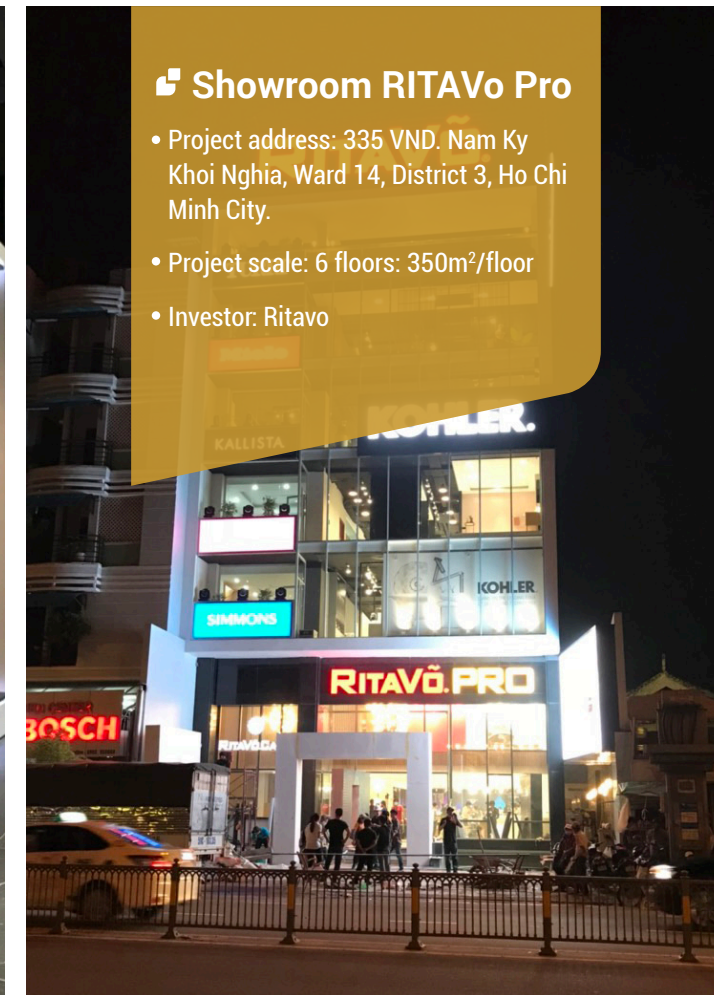

TYPICAL PROJECTS

☛ Restaurant and café

- Project address: 28 Vo Thi Sau Street, Con Dao, Ba Ria - Vung Tau City
- Project scale: 12 rooms/floors
- Investor: Private



DLT FACTORY

- Address: A9/36D Nguyen Van Tra Hamlet 1 Vinh Loc Commune, Binh Chanh District
- Area: 1000m²



PRODUCTS



CUSTOMERS & PARTNERS



“ Modern-style furniture for the space ”

DUT
FURNITURE

